The Daily News Stands for the People, Circulates Among the People—the Wage Earners who Support You, Mr. Merchant.

DAILY NEWS

The Circulation of the Daily News is Increasing with Every Day of Its Publication. It Is Up to You, Mr. Advertiser.

VOLUME II. RICHMOND, CAL., SUNDAY, AUGUST 16, 1914. NUMBER 20

LOCAL FACTORY PREPARES FOR ADOPTION OF EIGHT HOUR LAW; CHANGE OCT. 1

Anticipating the passage of the eight-hour amendment, the Western Pipe and Steel Company have taken steps to reduce the work in the local shops to an eight-hour basis.

Yesterday notices, signed by H. W. Lunceford, notified the employes that on and after October 1, 1914, that eight hours would constitute a working day.

It was stated yesterday that the management had made an investigation of the condition of the eight-hour amendment with regard to its passage, and were satisfied of its passage, so were making the arrangements to get down to a working basis in such a way that it would not interfere with the work of the factory at the time of the passage of the bill.

The men who work eight and nine hours at present will not receive the same wages for the eight-hour day, but will be paid according to the number of hours put in at work, was the statement issuedu yesterday.

EASTERN STAR TO RECEIVE GRAND OFFICERS

Miramar Chapter No. 205 and Acantha Chapter No. 249 of the Eastern Star will receive the annual visit of the grand officers of the lodge on Tuesday, August 18.

The quarters at Fraternal Hall have been elaborately decorated and committees from the two lodges have made the arrangements for the reception of the visiting officials.

The committees are as follows: From Miramar lodge, Mrs. P. B. Fitzpatrick, Mrs. Oxtell, Mrs. Huntzinger, Mrs. Merritt, Mrs. Muldary and Mrs. Truett; from Acantha Chapter, Mrs. Kurtz, Mrs. Stults, Mrs. Rice, Mrs. Raipp and Mrs. Knott.

CLUB WILL HEAR MANY GOOD SPEAKERS

The Women's Republican Club will meet Wednesday at Moose Hall. John E. Richards, candidate for associate justice of the California Appellate Court, will be the principal speaker.

Several other candidates will speak.

Efforts are being made to secure Thomas Pierson of San Francisco to sing during the afternoon.

WICKLIFFES LEAVE FOR SHORT TOUR OF SOUTH

Mr. and Mrs. Robert Wickliffe of Warsaw, Mo., who have been visiting at the home of their son, G. A. Wickliffe of Richmond, will leave for a short visit to Southern California cities Monday.

CANDIDATES BALL COMMITTEES NAMED

The Kandy Kids yesterday announced that details for the Candidates' ball at East Shore Park was rapidly nearing completion.

The affair will be held August 20, the last Sunday before the Primary election.

James F. Arnold was appointed floor manager. Ken Knott and Joe Munday were named as assistants. Various other committees will be appointed from among the list of candidates.

SISTERS ARE VISITING AT HOME OF MRS. W. HAFER

Mr. and Mrs. E. J. Murphy of Salt Lake city are visiting at the home of their sister, Mrs. W. G. Hafer, 140 Eleventh street. They arrived last night and plan to remain a week. Mrs. M. Vogel, another sister of Mrs. Hafer, will arrive the early part of next week.

FIRE DEPARTMENT DOES QUICK WORK

Damaged Truck Repaired in Jig Time and Is Again on the Job.

Working until late Friday night and continuing their work Saturday, the firemen of No. 2 removed the axle from their crippled fire truck, rushed it to a local oxy-aceteline forge, where it was straightened and had it in place on the fire truck again by 7:30 o'clock last night.

The axle was bent nearly an inch out of true, in crossing a culvert on the way to the fire that destroyed the home of L. M. Norlem in the Bay View district Friday afternoon.

While the truck was out of service, about 24 hours, an auto truck equipped with several hundred feet of hose and with a ladder and chemical wagon in tow, was kept ready for service.

BRITISH MONARCH,

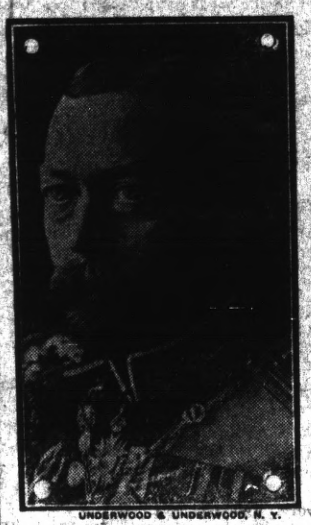

UNDERWOOD & UNDERWOOD, N. Y.

Who Hoped and Worked for Peace to the Last.

A new photograph of King George of England, who bent every energy and effort to bring about a state of peace between the nations.

BRIEF WAR BULLETINS

London, Aug. 15, 6:15 a. m.—A dispatch to the Reuter Telegraph Company from Nish, Servia, says that after incessant bombardment along the entire frontier line of the rivers Save and Danube, the Austrians have succeeded in forcing an entry into Sabac, on the Save, 37 miles west of Belgrade, and into Leonitza, on the River Drina.

The Austrians renewed their attempt to cross the Danube at Belgrade and at other points, but were repulsed.

INVADERS REPULSED.

The correspondent of the Exchange Telegraph Company at Nish, describing the same fighting, says that 400,000 Austrians made a concerted attack along the entire Servian frontier, but were repulsed with heavy casualties.

9:20 a. m.—A dispatch to the Reuter Telegraph Company from Nish, dated August 13, and sent by way of Athens, gives the Servian offcis lacount of recent fighting on the frontier.

OFFICIAL REPORT.

"Four hundred thousand Austrians," says the war office, "attacked the Servians last night. A fierce battle extended all along the line. Finally the Austrians were repulsed with heavy casualties towards Jekia, on the Rumanian frontier, and also repulsed from Belgrade, where thew attempted to cross the Danube, but, through numerical superiority, the enemy succeeded in crossing the Save."

The Servians are concentrating for a big engagement, which is expected this evening. The chief of the Servian general staff considers the fall of Sabac of no serious importance.

Brussels, via Paris, Aug. 15, 5:15 a. m.—According to the latest advices in the Belgian capital, barely 500 German soldiers escaped unhurt out of the 4000 or 5000 engaged in the battle of Haelen. Many of the field guns of the German artillery were lost in the swamps. The soldiers who remained of the German attacking column retired to Tongres.

A special train has been sent out from Brussels to collect the wounded on the battlefield. Among them are reported to be two German princes.

GERMANS REMAIN QUIET.

The Belgian general staff states that up to 5 o'clock Friday evening there had been no engagement near Diest. The number of Germans in Limburg province is declared to have been exaggerated and the general military situation is described as excellent, but for strategic reasons the general staff says it will issue no more bulletins.

All the newspapers print in large type on their front pages a "warning to civilians," enjoining them to keep their doors and windows closed, and in the event that a hamlet is occupied by German troops to evacuate it, in order to give the Germans no opportunity of accusing non-combatants of firing on them.

London, Aug. 15, 3:30 p. m.—A dispatch from Brussels to the Exchange Telegraph Company says the death of General von Emmich, the German commander at Liege, is confirmed. He is to be succeeded by General von der Marwitz.

General Otto von Emmich was 66 years old. He joined the army as a volunteer in 1866 and was promoted two years later to a lieutenancy. He took part in the Franco-Prussian war in 1870-71. Afterward he was promoted through all the grades until he became major-general in 1901. When he was appointed to the command of the Tenth Army Corps he was made a general.

Alexandria, Egypt, via London, Aug. 15, 12:50 p. m.—The big new Austrian Lloyd liner Marienbad was captured today by a British warship near here while on the voyage from Bombay to Trieste. She was brought into port.

Washington, Aug. 15.—On instructions from Brussels, the Belgian legation has notified the consular agents throughout the United States that no more reservists are to be returned to Belgium until further notice.

London, Aug. 15, 2:20 a. m.—The Daily Telegraph's Rotterdam correspondent says a Berlin newspaper has confirmed the report that Major General Von Buelow, a brother of Prince Von Buelow, former German Imperial chancellor, was killed in battle early this week.

Rome, Aug. 15.—Italians coming from the countries at war continue to pour into Italy by thousands. Most of them are in distress and government and local institutions are doing their utmost to provide them with food, shelter and employment.

Vancouver, B. C., Aug. 15.—The British sloop-of-war Algerine, which had an exciting trip up the California coast dodging the German cruiser Leipsic, is now safe in Esquimalt harbor.

London, Aug. 15, 11:07 p. m.—It is officially announced from Nyassa-Land, British Central Africa, that the government steamer Guendolin yesterday surprised and captured the German armed steamer Von Wissonar on the eastern shore of Lake Nyassa.

Berlin, via London, Aug. 15, 7:30 a. m.—The government has extended the moratorium to the end of September.

Rome, Aug. 15.—Serious troubles in Albania are causing anxiety. Insurgents are threatening Durazzo and Valona.

Colon, Aug. 15.—The French steamship Guadalupe sailed for Bordeaux today with 200 reservists on board. The soldiers came from Peru, Chile, Costa Rica and Panama.

NELS OVERAA MARRIES MISS LENA PETERSON IN SAN FRANCISCO ON Q.T.

A marriage took place yesterday which made two brothers and two sisters brothers-in-law and sisters-in-law of each other.

Nels Overaa, brother of Carl Overaa, well known carpenter of the city, was married to Lena Peterson, his brother's wife's sister, yesterday at San Francisco.

The couple returned from across the bay last night and announced to their friends that they were man and wife. The news came as a surprise, but was none the less hilariously received. Congratulations were showered upon the couple, and a wedding supper served at the home of the groom.

The couplep lan to make Richmond their home.

NEWLY WEDDED COUPLE SURPRISED BY FRIENDS

Mr. and Mrs. J. Hansen, but recently married, were given a jolly surprise by their friends Friday night at their home at 1309 Nevin avenue. The interior of the home had been decorated in pink and white brides roses, and several cakes were presented for the refreshments by Albert Hoeffer.

The Gift club and the sisters of Rebekahs presented the couple with cut glass sugar, creamer and spoon tray. The evening was spent in games and contests. The guests of the evening were Mrs. J. Hansen, Mrs. H. L. Kittle, Mrs. Charles Gilmore, Mrs. Charles Schwake, Mrs. J. C. Asher, Mrs. K. S. Nee, Mrs. F. Rosentrauch, Mrs. H. C. Henderson, Mrs. M. Jaqurtle, Mrs. W. A. Vickery, Mrs. Lathan Surtle, Mrs. W. O. McCormick, J. C. Leber, F. S. Bowner and J. E. Lausman.

TWO BADLY HURT BY ACCIDENT TO AUTO

The lives of a truck driver for the Pierce Hardware company of Oakland and two Chinese were endangered yesterday morning when the fast passenger train, No. 49, in crossing Bay avenue near the Stege station, struck the truck and hurled the occupants to the ground. The driver seeing the accident was inevitable, was ready for the shock and jumped clear of the wreckage, but the Chinese, Law Wing, foreman of Chinese at the California Cap Works in Stege, and his 8-year-old son, Ah, Wing, were in the truck when it was struck.

Although dazed by the accident, the driver was able to walk when he was reached by Manager W. H. Johnson of the Stege Lumber and Hardware Company. The two Chinese were placed aboard the train and rushed to the receiving hospital in Oakland, where young Wing was reported to be in a very precarious condition last night.

The truck was entirely demolished and was strewn for several yards along the rightaway.

BOYS BRIGADE TAKE LONG TRAMP IN HILLS; SLEEP IN OPEN; COOK OWN MEALS

The Boys' Brigade left yesterday afternoon for their long planned-for hike to the hills back of Grand Canyon Park.

With a wagon loaded with provisions and camp equipment, the youngsters marched in a body through the streets of Richmond early yesterday afternoon, under the supervision of C. A. Rogers.

Among the lads who took the hike were Frank Kane, Howard Le Moine, A. G. Reynolds, Bert Bosco, Wendell Jordan, Reese Stubfield, Roy Rowe, Curtis Henley, Aldo Wright, Chasley Burns, Ray Rumfolde, Charley Long, Ferdinand Williams, Reader McMaster, Wells Le Moine, Roy Rogers, James McMaster, Jack Maxwell, Cecil Moore, Claude Sump and Chester Long.

The boys spent last night under the open stars, sleeping on blankets, and each taking a turn at picket duty.

They will continue their hike through the canyon this morning and will return tonight.

Provisions for two days were taken along, and meals cooked on camp fires which the boys will build.

MISSION BOARD TO HOLD BIG MEETING

A convention of the Bay District Union of Auxiliaries of the Christian Women's Board of Missions will be held in the church parlors at Sixth and Bissell avenue, Tuesday morning at 10:30 o'clock. An elaborate program has been prepared and Mrs. Stanford Philpott will handle the musical end of it.

Mrs. J. D. Graham, president of the Congress of Missions for the Panama Exposition, will speak. Wong Tun, a Chinese convert to Christianity, who was brought back to America by the superintendent of Chinese missions, Miss Edwards, will tell of his conversiodn and of the conditions in his native country.

Lunch will be served by women of the board at 25 cents a plate.

YOUNG MEN'S INSTITUTE WILL CONVENE FOR WEEK

The Young Men's Institute and the Young Ladies' Institute will leave today for Santa Rosa. The Young Men's Institute will hold a convention which will last a week.

SPEND EARLY MORN AFTER ELUSIVE BUNNY

Charles Brown and John Pulse left last night shortly after 10 o'clock in an automobile for Martines. After their arrival there they spent the remainder of th enight sleeping on the hillside awaiting the arrival of daylight to hunt cottontails in the brush.

JOHN L. FULTON CALLED BY DEATH

John L. Fulton, a teamster at the Standard Oil Works, passed away at 11 o'clock last night at the home of his brother, Zenas, at 312 Contra Costa avenue. He has been ill for several weeks and the quiet end last night had been expected for some time. He is well known locally and has many friends on both sides of town.

No funeral arrangements have been made, and the body is now in charge of the Clark undertaking parlors.

VOLUNTEERS FROM PIPE DEPARTMENTS TO MEET WITH COMMITTEE TODAY

The fire committee of the city council will meet at 10 o'clock this morning to confer with the delegates from the various volunteer fire departments of the city.

The matters relating to the settling of the question which arose when the paid fire department was created will be threshed out, and it is thought settled.

Among the requests of Volunteer Company No. 1 is that the unoccupied school house on Standard avenue be turned over to them for social purposes, and that they be allowed to retain the social organization in reward for their work done when in active service.

The company had nearly $400 worth of furniture and fixtures in the old fire house, which they would like to transfer to some place which they might use for their social headquarters.

MRS. CLAUDE CAMPBELL LEAVES FOR SAN LORENZO

Mrs. Claude Campbell, who has been visiting with friends in Richmond, left yesterday for San Lorenzo for a week's outing. On their return they will visit for a week at the home of Mrs. J. A. Wickliffe.

CONLEY CLUB FORMED.

Local boosters for Hon. William M. Conley, candidate for the office of chief justice of the state, formed a Conley club in this city to further the judge's campaign.

MANY WILL TAKE YACHTING TRIP

The Point Richmond Athletic Club will go for a yachting and picnicking trip today.

Captain Austin's yacht has been secured for the occasion, and the members of the club and their friends will take the trip.

Refreshments will be carried along, and when a suitable picnicking shore is sighted the boatload will make for the land and set camp tables for the picnic.

MISS TOMASI HERE.

Miss Irene Tomasi of Petaluma is staying at the home of Mrs. A. Gillardi of Point Richmond.

RICHMOND DAILY NEWS

J. F. RICHARDSON.....Editor and Manager
D. C. MORRILL.....Advertising Manager

Published every morning (except Monday) by the Richmond Daily News (Inc.), 250 Sixth Street. Phone Richmond 52.

Entered at the Postoffice at Richmond, California, as second-class matter.

SUBSCRIPTION RATES
(By Carrier)

Per month 40
Six months (in advance) $2.00
One year (in advance) $4.00

THE CANAL IS OPEN.

The Panama Canal is open.

The greatest feat of engineering in modern age, the creation of the eighth wonder of the world is completed and two oceans, divided by the land since before the memory of man, have been wedded that a new tide of commerce may flow from the east to the west and from the west to the east.

The romances and legends of "around the Horn" and "through the straits," are no more. They will live only in the romances of other years, and they will have taken their places in history as the doings of other days, for the hand of man, and the giant steamshovel, directed by the brain of human being, has forever cut a path from ocean to ocean.

Of the many things America has done to place her name as a nation on the golden pages of the history of achievement, the building of the canal is the greatest.

Not only has America done much for herself in this gigantic feat of engineering, but she has done something—much, indeed—for all the civilized world, and we have placed every nation on the globe in our debt by opening this wonderful waterway from sea to sea.

And it is our Panama Canal. It belongs as much to Richmond as it belongs to any other one city, and Mayor Garrard spoke truly when he said in his proclamation yesterday morning, "It is a feat of inestimable advantage to us here."

A stream of gold will pour into the port of Richmond on the tide which flows through the canal, a tide of commerce which must come to us among the Pacific Coast cities.

Just as a stretch of good highway places the farm near the city, and just as the stretch of good highway shortens the haul and cheapens the rate, just so the Panama Canal has placed San Francisco days and days nearer New York city, has placed the Pacific Coast days and days nearer the Atlantic Coast, with a consequent cheapening of rates for both coasts.

And the feat of cutting the Panama Canal has been one of which every American engineer is and should be proud of, for it was done by American engineers, and so long as the canal shall endure, just so long will the fame of Colonel Goethals endure, for to him the greater part of credit is due for the remarkable facility with which the canal has been put through.

The problem alone of housing the workers, of providing sanitation, of governing the wonderful hive of busy bees of humans was in itself a feat. It was a great feat, and it has received but little attention simply because it was incidental to a greater feat. But standing alone, the government of Panama City, the turning of a malarial wilderness into a garden spot, the administration of justice, the establishment and culture of a social fabric, the support of a commercial institution all presented a problem which it took a big man to handle and Colonel Goethals was that man.

Engineer, he made good as judge, as counselor, as mayor, as governor, as a dozen executives rolled into one, and his post was the more arduous because he was the czar of the zone, as it were, and any mistake of his must have injured many.

In addition to those duties the responsibilities of the canal, the personal supervision to insure the maximum of safety with the minimum of accidents, was another big job, and Colonel Goethals was big enough for it.

That it took a man of unusual talent, determination and a versatile ability is unquestionable, and Colonel Goethals' work will stand unique and wonderful in the world's history.

Yet Colonel Goethals nor any other man could have gone through with that wonderful piece of work if his country and his fellow citizens had not been behind him. Never at any time has there been any attempt to interfere with Goethals. The populace of the United States said at all times, "Goethals is the man for the job and he is doing his work well, so let him alone," and that meant much to Goethals, for he was keen and sensitive to the feelings of his fellow citizens. He was building a monument to the greatness of the most wonderful empire of freedom on the face of the globe, America, and he must build it well. No mistake must be his, for he was building in lock and ditch the pride of his fellow men.

There must have been much telepathic encouragement in the attitude of the United States for that busy man working day in and day out down in Panama to complete something which would prove forever a source of profit and pride for his country.

And the country did well to stand behind Goethals. His success was our success and our success was his.

Yet from far away Panama the finger of progress has crossed the expanse of waves and has touched Richmond. Here we have our inner harbor just on the eve of improvement that the new business coming to us through the Panama Canal may be taken care of.

Here we are getting ready to achieve another engineering feat that our friendly shore may offer to the ship of the far-off nation a safe harbor. Here we are getting ready to receive the men who come sailing in shops to trade in our marts, speaking strange tongue, but understanding the universal language, that of gold.

And as the great tide of trade sets in through the Panama Canal—OUR CANAL—our waters in Richmond harbor will be divided by the prows of ships coming to bring us gold.

Industries will settle on our shores that they may produce that which shall go sailing away to sea and find its market on the other side of the world because of the Panama Canal, and the name of Richmond shall find its place in the vocabulary of Slav and Tuton, of Gaul and Dane.

Too little, perhaps, do we realize the harvest of happiness and prosperity the canal will bring to our thriving city.

Too little, perhaps, do we feel in our hearts the thrill of pride which must come to every citizen who feels that he is a part of the great agency behind the building of the canal.

Too little, perhaps, do we feel the pride, the very glory of being a citizen of this country, a pride which will be felt by every citizen who when abroad is asked what nation is his and replies, "The one that built the Panama Canal."

Europe realizes what the United States did in building that canal. We of America have become so used to our nation doing great things that we are in a measure insensible to the wonder of our own feats, but Europe realizes, and our nation has gone one notch higher in the respect of the world.

And when Richmond shall be a vast city, her sparkling spires sending seaward a thousand gleams to guide the ship seeking harbor to our shore, when the teeming streets shall be the highways of happy peoples, when the wilderness of stacks shall belch forth a prosperity cloud of smoke, when the hum of belted wheels shall sing the song of industry, then shall we know and appreciate the wonderful thing which has been done for Richmond in the building of the Panama Canal.

J. E. MOITOZA SEEMS LIKELY CANDIDATE FOR 10TH TOWNSHIP CONSTABLE

Candidate for constable of the Tenth township, which includes the district in and about San Pablo, J. E. Moitoza, who has held the office to the satisfaction of everyone for the last four years, will again run for re-election to that office.

He is a pioneer of that district, having lived there many years. He is well known, for he has been prominently identified with all of the public and civic activities of his district. He is almost certain of re-election, for his record for the term just completed has been highly satisfactory.

Subscribe for the News.

SUBSCRIBERS SHOULD NOTIFY OFFICE DIRECT

All subscribers to the Richmond Daily News are urgently requested to notify this office by telephone or in person immediately upon missing their paper or failure of its delivery.

Do not complain to the carrier boys, but call directly to the Daily News office, phone Richmond 52, and make your complaint for non-delivery, that it may receive prompt attention.

141 S. 14th St. Phone 314
H. L. Penry
Brick Contractor and Builder
Estimates Furnished
Richmond, Cal.

CIVIC LEAGUE TO MEET AT BANK HALL SOON

The Richmond center of California Civic League will hold a public meeting in Moose Hall Thursday afternoon, August 20.

All candidates will be invited to appear before the members and give short talks in behalf of their candidacy.

The league plans to begin the study of proposed laws which will be submitted to the voters November 3, taking up the eight-hour law and the "blue sky" law.

The general public is invited to attend all of the league's meetings, and will be allowed to take part in the discussions.

WILL TALK PARK IMPROVEMENT PLANS

The Brotherhood of Service of Richmond will hold its weekly meeting at 422 Tenth street Monday night.

The subject for discussion will be "The Need of Playgrounds for this city."

All young men are cordially invited to attend the meeting, and will be given a chance to discuss the matter in an open debate.

Union Floral Co.
2224 Macdonald Ave.
Florists and Decorators.
Plants and Seeds of All Kinds.
Phone 962. Prompt delivery.
J. Edward Zales, Pres.
J. Edward Cook, Mgr.

IMPORTANT---ATTENTION

All delegates of the Central Labor Council are urgently requested to be present at the next meeting, Wednesday evening, August 19, at Musicians' Hall. Important business is coming up.

J. C. LEBER, Secretary.
8-13-19

ARRIVAL AND DEPARTURE OF LOCAL TRAINS

SOUTHERN PACIFIC COMPANY

EASTBOUND—FROM SAN FRANCISCO AND RICHMOND

Leave San Fran.	Train	—STATIONS TO—	Leave Richmond.
12:20 a.m.	86	Martinez, Tracy, Modesto, Merced, Fresno....	1:13 a.m.
6:20 a.m.	36	Martinez, Tracy, Fresno, Los Banos.....	7:08 a.m.
7:00 a.m.	28	Benicia, Davis, Sacramento, Dunsmuir.....	7:48 a.m.
7:20 a.m.	22	Benicia, Davis, Sacramento	8:08 a.m.
8:00 a.m.	42	Calistoga, Santa Rosa, San Ramon.....	8:45 a.m.
8:40 a.m.	34	Martinez, Tracy, Fresno, Bakersfield.....	9:30 a.m.
9:00 a.m.	24	Benicia, Davis, Sacramento, Tonopah.....	9:53 a.m.
10:40 a.m.	8	Martinez, Tracy, Fresno, Bakers'd, Los Ang.	11:30 a.m.
12:00 m.	30	Benicia, Davis, Sacramento, Marysville.....	12:52 p.m.
1:00 p.m.	14	Benicia, Davis, Portland, Ore. (flag).....	1:51 p.m.
3:00 p.m.	18	Benicia, Davis, Sacramento, Oroville.....	3:48 p.m.
3:20 p.m.	52	Martinez, Tracy, Fresno	4:08 p.m.
4:00 p.m.	44	Calistoga, Santa Rosa, Livermore.....	4:50 p.m.
4:40 p.m.	102	Sunset Limited, Fresno, Los Ang. and East..	5:24 p.m.
5:00 p.m.	48	Benicia, Davis, Sacramento.....	5:51 p.m.
7:00 p.m.	6	Atlantic Express, Sacramento and East (flag)	7:54 p.m.
8:20 p.m.	16	Oregon Express, Sacramento and East (flag)	9:13 p.m.
		Additional Trains.	
6:00 p.m.	150	Sun. only. Calistoga, Santa Rosa, San Ramon	6:52 p.m.
4:00 p.m.	2	Daily. Stops for Passen. for Cheyne & East..	4:45 p.m.
10:20 a.m.	20	Daily. Stops for Passengers east of Ogden....	11:11 a.m.
2:00 p.m.	10	Daily. Stops for Passengers east of Ogden.....	2:50 p.m.

WESTBOUND—TO RICHMOND AND SAN FRANCISCO

Leave Richmond.	Train.	—STATIONS FROM—	Arrive San Francisco.
6:27 a.m.	13	San Francisco Express, Portland (flag).....	7:30 a.m.
6:57 a.m.	37	Fresno, Martinez	7:50 a.m.
7:08 a.m.	23	Tonopah, Sacramento, Benicia	8:10 a.m.
8:13 a.m.	41	Livermore and Vallejo	9:10 a.m.
9:16 a.m.	81	Calistoga and Santa Rosa.....	10:10 a.m.
10:03 a.m.	17	Sacramento, Davis, Benicia.....	11:10 a.m.
11:53 a.m.	49	Fresno, Martinez	12:50 p.m.
3:32 p.m.	29	Marysville, Sacramento, Davis, Benicia.....	4:30 p.m.
3:27 p.m.	33	Bakersfield, Fresno, Martinez	4:30 p.m.
5:27 p.m.	42	Santa Rosa, Calistoga, San Ramon.....	6:30 p.m.
5:47 p.m.	21	Sacramento, Davis, Benicia.....	6:50 p.m.
6:35 p.m.	27	Dunsmuir, Sacramento, Davis, Benicia.....	7:30 p.m.
6:54 p.m.	7	Los Angeles, Bakersfield, Fresno, Martinez....	7:50 p.m.
9:50 p.m.	209	Colfax, Sacramento, Davis, Benicia.....	*10:40 p.m.
10:18 p.m.	85	Fresno, Tracy, Martinez.....	*11:20 p.m.

*Train 209 Arrives San Francisco 10:5c p. m. on Saturday and Sunday.
*Train 85 Arrives San Francisco 11:10 p. m. on Saturday and Sunday.

Additional Stops.

9:08 a.m. 1—To discharge passengers from Cheyenne and points East thereof.
5:38 a.m. 19—To discharge passengers from points East of Ogden.
12:08 p.m. 15—To discharge passengers from Portland and beyond.
10:41 a.m. 47—To discharge passengers from North of Davis and East of Sacramento.
7:47 p.m. 5—To discharge passengers from points East of Ogden.

Effective May 27th, 1914. Subject to change without notice.

E. A. STIVER, Agent.

Only one more week

—in which you can buy a high grade South Bend Watch on our club plan.

This is the most liberal watch offer ever made in this city.

During the few weeks it has been open, we have sold more high grade watches than ever before in any period of the same length in our history.

But everything must end sometime and next week is the last in which we can sell watches on the club plan.

If you are not the owner of a high grade watch of late design come in and let us show you one of

"The South Bend Watch"

these South Bend watches which we are offering on the club plan.

You are sure to like its trim smart build immensely.

As to its timekeeping qualities—well, ask any one—who carries a South Bend what they think of it. This is the best test we know of.

In buying a South Bend you are investing in a watch that will give you a lifetime of reliable service—a watch that is backed by our guarantee as well as the manufacturers'.

If you want to own a watch like this, come in and learn about our plan which enables you to buy it at the rock bottom cash price on easy payments so small that you will never notice them.

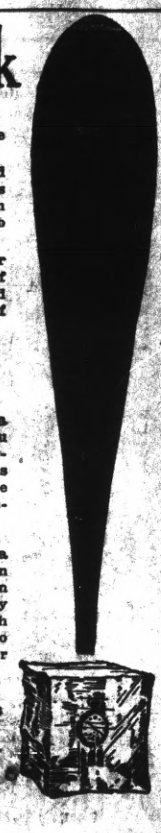

Next week is your last chance to buy on these terms

Frank C. Dietrich
140 Washington Avenue

"OWNERS"

List your property with us for a quick sale. Be sure to see us, as we are in a position to give you first class service.

ALEXANDER HALL
278 Fourth St., Near Macdonald

THE BANK BAR

Good Liquors, Good Service, Good Fellowship. A full line of high grade WINES, LIQUORS, CIGARS AND SOFT DRINKS. Headquarters for the Common People. The place where Overalls and Frock Coats meet in Comradeship.. Drop in once—You'll keep on coming.
712 MACDONALD AVE. MIKE LUCEY, Prop.

PROFESSIONAL CARDS

ATTORNEYS

Phone Richmond 631
H. J. WILDGRUBE
Attorney-at-Law
301-302 Pillow Bldg., Cor. 7th and Macdonald Ave.
Richmond, Cal.

Phone 434 Notary Public
C. A. CLARK
Attorney-at-Law
Corner Richmond and Washington Avenues, Richmond, Cal.

Phones: Office 635. Notary Public Res. 771.
J. M. OPSAHL
Attorney-at-Law
Office 1524 Macdonald ave., near Sdbway.
RICHMOND, CAL.

ARCHITECT

Phone Richmond 691
J. B. OGBORN
Architectural Designing and Supervision
822 Macdonald Avenue, Richmond

CONTRACTORRS.

Telephone 754
S. C. ROGERS
Contractor Terraso
All Kinds Concrete Work and Cement Finishings; Sewering And Water Systems.
401 Chanslor Ave. Richmond, Cal.

Phone 1035
C. H. BROWN
Contracting Plasterer
Satisfactory Work Guaranteed on Every Job.
Estimates Promptly Made.
328 Seventh St., Richmond, Cal.

Phone 1042
J. N. LONG
Plastering Contractor
Estimates Furnished
Residence 327 Twenty-First St.
Richmond, Cal.

C. J. DAHL
Richmond's Pioneer Contractor and Builder
Plans and Estimates Furnished.
126 Ohio St. Richmond, Cal.

Gas given. Phone 719-R1
DR. F. E. KELLEY
Dentist
Hours 9-12 and 1-5; Evgs., 7-8.
LaSelle Bldg., Rooms 202-204, Richmond, Cal.

DESIGNERS

Plans Blue Printing
J. C. CAMPBELL
Home Designer
317 Macdonald Ave., Richmond

EXPRESSING AND MOVING

EXPRESSING AND FURNITURE MOVING, FEED AND FUEL.
RICHMOND SUPPLY CO.
A. S. Whiteside. Robt. Dornan.
139 RICHMOND AVE.
Office Phone 31. Res. Phone 624W

C. J. LAMBRECHT
Dealer in
FEED AND FUEL
Office Phone 6781.
Yard Phone 204W

MUSIC.

VIOLIN STUDIO
MARTHA A. WOODS
Macdonald Ave. and Fifteenth St.
Phone 872 Richmond, Cal.

UNDERTAKERS.

J. G. CLARK & CO.
Funeral Director and Embalmer
Calls answered day and night. Elegantly fitted Chapel; auto service; lady assistant for women and children.
Telephone day or night, 598
165 Fourth Street.

E. B. SMALLWOOD
Undertaker—Embalmer
Deputy Coroner
827 Macdonald Avenue—
119 Richmond Avenue.
Phone 113

BERT CURRY
Undertaker Embalmer
Parlors 142 Washington Avenue.
Day and Night Phone 429
Service Day or Night.

T. F. STOUT
Architectural Draughting
JOBBING and CABINET WORK A SPECIALTY
Repairing of All Kinds
Shop 235 Richmond Avenue
POINT RICHMOND, CAL.

Joe Munday

Candidate For

Constable

of Fifteenth Township

Primaries Aug. 25, 14

Public Stenographer

CAMPAIGN LETTERS MULTIGRAPHED.

MYRTLE SCHERRUBLE

707 Macdonald Ave.

Phones: Office, 827; Res. 298 J.

Don't forget the news job department when in need of stationery.

Clare D. Horner

... For ...

Assemblyman

Contra Costa County

Frederick S. Stratton

Candidate for Nomination and Election to the Office of

Justice of the First District

COURT OF APPEALS SHORT TERM

Vote For J. P. Arnold For Sheriff

Contra Costa County

Vote For

R. R. Veale

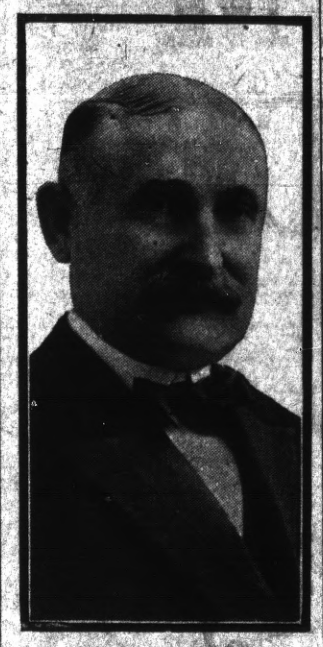

(INCUMBENT)

For

Sheriff

Primary Election Aug. 25, 1914.

For Coroner

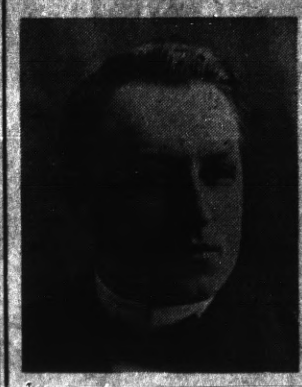

Vote For

James G. Clark

Vote For

J. H. Gregory

For Constable

A. J. SOTO

Candidate For

Dist. Attorney

Now Asst. District Attorney

.... For ....

Justice of the Peace

Joseph D. Baldwin

Fifteeth Township

Comprising City of Richmond.

Thos. D. Johnston

OF RICHMOND

FOR

DISTRICT ATTORNEY

OF CONTRA COSTA COUNTY

FOR

Assessor

VOTE FOR

Geo. O. Meese

(Incumbent.)

Primary Election Aug. 25, 1914.

General Election Nov. 3, 1914.

CHIEF DEPUTY DISTICT ATTORNEY

A. S. ORMSBY

FOR

District Attorney

From Walnut Creek

The Little Green Spot

Dr. C. L. Abbott

(Incumbent)

.... For ....

Coroner

D. J. HALL

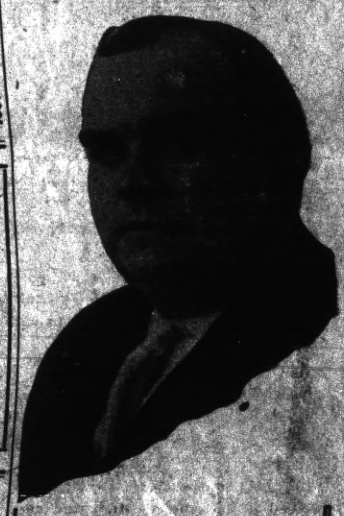

Candidate For

Judge of Superior Court

Of Contra Costa County

Subject to Primary Election

Aug. 25, 1914

A. M. DUFF

FOR

Justice of the Peace

RICHMOND DISTRICT

(Fifteenth Township)

I desire to announce my candidacy, subject to the Primary Aug. 25, 1914, and General Election November 3, 1914.

Jasper H. Wells

(Incumbent)

CANDIDATE FOR

County Clerk

CONTRA COSTA COUNTY

Primary Election Aug. 25, 1914.

Leo F. Tormey

Candidate for

SUPERIOR JUDGE

Primary Election Aug. 25, 1914.

General Election Nov. 3, 1914.

John Mitchell

(Incumbent)

Candidate Second District

State Board of Equalization

For twelve years member County Board of Equalization; eight years its chairman.

For the past four years member State Board of Equalization; two years its chairman.

Endorsed by the business men of the state, north and south.

Technical knowledge alone is dangerous unless it is backed by experience.

Known as the father of good roads in California.

M. H. Hurley

(Incumbent)

Candidate for Re-election

County Recorder

Primary Election August 25, 1914

W. S. FARLEY

Candidate For

Surveyor

Contra Costa County

Primary election Tuesday August 25, 1914

A. B. McKenzie

(Incumbent District Attorney)

Candidate For

Superior Judge

CONTRA COSTA COUNTY

In accordance with the request of my friends, I hereby announce my candidacy for the office of Constable of the Tenth Township, Contra Costa county, Cal.

Yours respectfully,

M. G. AGUIAR.

Primary Election Aug. 25, 1914.

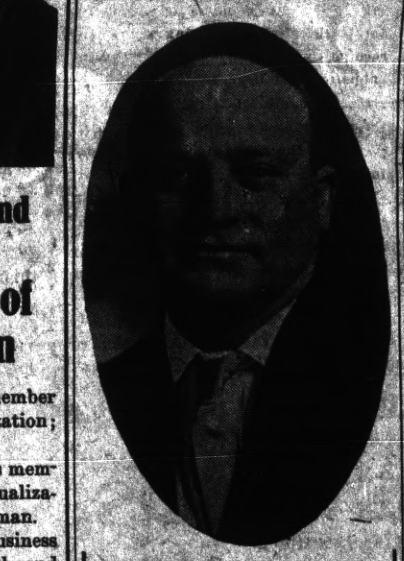

To the Voters

OF CONTRA COSTA COUNTY

ZEB KNOTT

Announces himself as a candidate for

Supervisor

Of District No. 1.

Primary election August 25, 1914. General election November 3, 1914.

Under the present law all county officials are elected by non-partisan vote.

ZEB KNOTT.

Anthony Pavolini

Candidate for Nomination for

Tax Collector

CONTRA COSTA COUNTY.

Deputy County Recorder Seven Years, Assistant Cashier First National Bank of Martinez 7 Years.

VOTE FOR

M. W. Joost

(Incumbent.)

FOR

Tax Collector

Ralph R. Arnold

CANDIDATE FOR

County Surveyor

CONTRA COSTA COUNTY, CAL.

Primary Election Tuesday, Aug. 25, 1914.

C. A. Clark

CANDIDATE FOR JUDGE OF SUPERIOR COURT OF CONTRA COSTA COUNTY.

Primary Election Aug. 25, 1914.

ANNOUNCEMENT

I hereby announce myself to the people of Richmond as a candidate for re-election to the office of JUSTICE OF THE PEACE, which I now hold, and promise that if elected I will serve them as conscientiously in the future as I have in the past.

JOHN ROTH

E. E. GROW

CANDIDATE FOR

County Surveyor

318 Fourteenth St

Richmond, Cal.

Primary Election Aug. 25th

R. H. LATIMER

(Incumbent.)

CANDIDATE FOR

JUDGE OF SUPERIOR COURT

CONTRA COSTA CO.

Primary Election Aug. 25, 1914.

.... For ....

Supervisor

First District

Warren H. McBryde

(INCUMBENT)

SWIM AND DANCE AT KOZY KOVE Today

Union Music Afternoon Evening

Buy Richmond Property Now

SEE M. J. KELLY FOR

RICHMOND'S REAL BARGAINS

I have cash to pay for inside property. List of desirable Cottages for Rent.

AGENT FOR ROYAL INS. CO. Losses paid in full immediately.

1202 Macdonald Ave. Phone Richmond 632

Res. Phone, 1045

THE SPOILERS TO PLAY LAST WEEK

"The Spoilers," a nine-reel photo drama, featuring William Farnum, will commence the last week's run at the Macdonough theater in Oakland today. The play featurer the strong rugged life of the West, and is heralded as a powerful drama of real life.

The setting of the nine reels is most elaborate, and the production is one which has attracted wide attention throughout the East, where it has been shown extensively.

Popular Bakery and Coffee Parlor

Quality Bakery

417 MACDONALD AVENUE
Between Fourth and Fifth

RETURNS HOME.

Mrs. W. K. Dart of Santa Maria, who has been visiting her mother, Mrs. William Farrel, left for her home today.

NEW RESIDENT ARRIVES.

Mrs. E. J. Roe arrived yesterday from Whiting, Ind., and will make her home here in the future.

LEWIS KENNON LEAVES FOR TRIP TO REDDING

Lewis Kennon, employed in the office of the Standard Oil company, will leave Monday for a two weeks' cation, which he will spend in Redding, visiting relatives.

Large stock of beautiful colored pictures, including landscapes, annual studies, etc. Made in Belgium. See window. Kennon's Stationery and Printing, 516 Macdonald avenue. 8-16-2t—Adv

Remember Knust for boys' good school shoes reasonable. Your money's worth guaranteed. 1115 Macdonald ave. 7-28-tf—Adv.

TO THE VOTERS

OF THE TENTH TOWNSHIP, CONTRA COSTA COUNTY.

I hereby announce my candidacy to succeed myself for the office of Constable, and if elected will in the future serve the people with the same faithfulness as I have in the past.

Election November 3, 1914.

J. E. MOTTOZA (Incumbent.)

6-9-8-25

TO THE VOTERS

FIRST SUPERVISOR DISTRICT, CONTRA COSTA COUNTY, CAL.

I hereby announce myself a candidate for the office of Supervisor to represent the people on the Board of Supervisors.

Primary Election Aug. 25, 1914.
General Election Nov. 3, 1914.

I will base my candidacy upon a determination to act as an official in a non-partisan manner, and pledge myself to oppose, as I have in the past, any official action or conduct which tends to the prejudice of the public welfare or interest; and not to affiliate in any way at variance with this policy.

Very respectfully,

WM. F. HUBER

Party Affiliation: Republican.

They MUST pass here

More persons pass the corner of Twenty-third and Macdonald avenue every day than any other corner in Richmond!

They like to pass here, because they realize that this corner is on the most direct route from their homes to their business, or vice versa; but that's not the point:

They CAN'T HELP passing here, whether they like it or not; they can't help passing

Nicholl-Macdonald Avenue Business Center Tract

Not only do they pass by; if they wish to transfer anywhere into the residence section of Greater Richmond, or from this section.

They must STOP here, too!

Think what that means to the merchants who locate their stores, the business men who have their offices, in the business blocks of this Tract!

And these men know it! Already they have bought property here, already they have commenced building.

You should buy where most persons pass!

BURG BROS.

(Incorporated.)

Member of Richmond Industrial Commission

600 Market St., San Francisco. 23rd and Macdonald Av., Richmond.

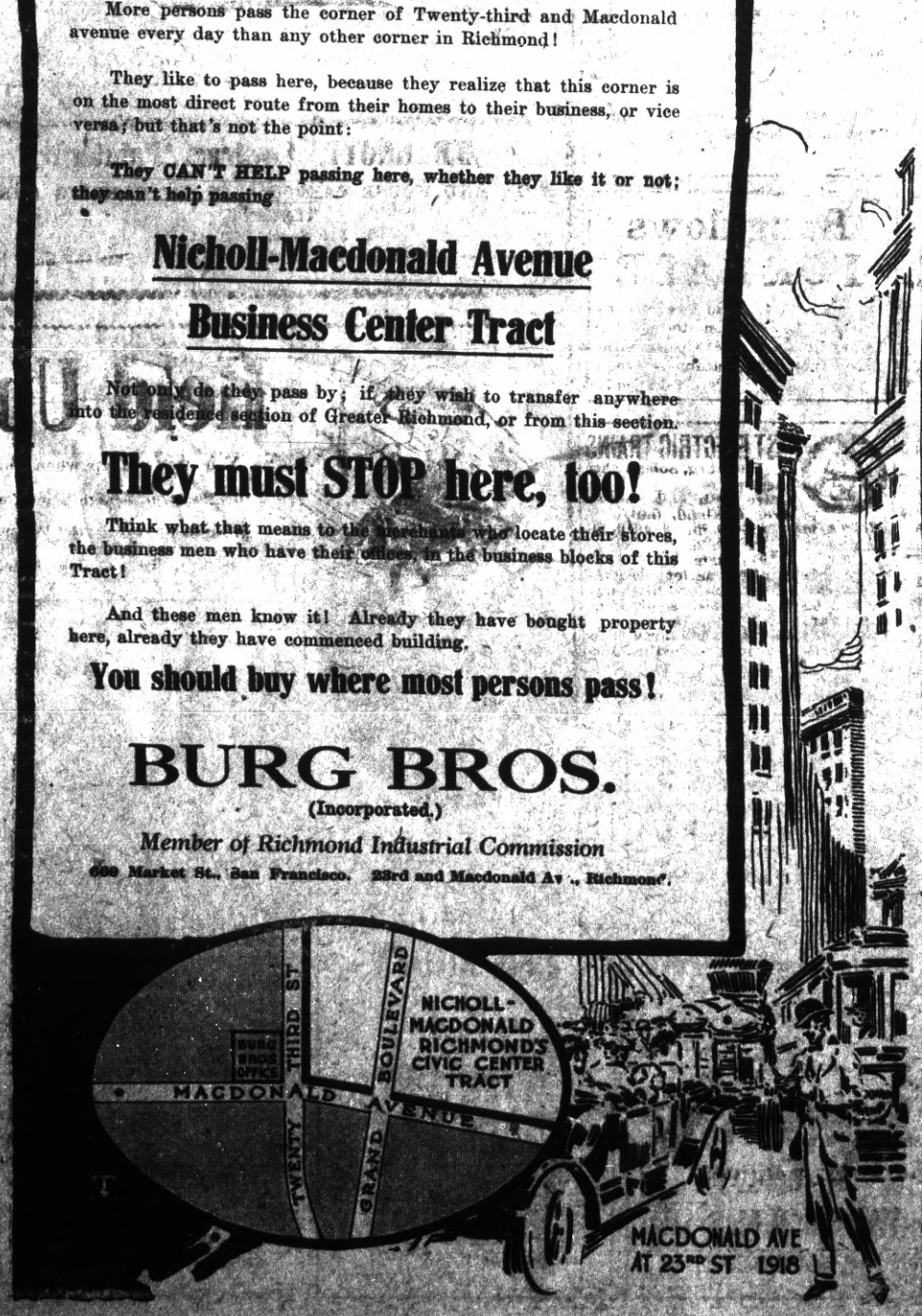

Richmond Theatre

Today's Program

FOUR BIG VAUDEVILLE ACTS.

Hearst-Selig News Service, and

Six Reels of Motion Pictures, Featuring

"THE PASSING OF DIANA,"

In Two Reels.

Portola Cafe

714 MACDONALD AVE.

The Place to Eat

Your Friends Eat Here.

Private Dining Rooms for Ladies.

DEWEY CAFE

OYSTER GROTTO

220 Macdonald Ave.

Regular Meals Short Orders

Quickest Service

Milk, Cream and Butter

The kind that brings us permanent patronage.

PT RICHMOND CREAMERY

220 Richmond Avenue

Phone 198

..... The .....

Richmond Daily News

IS Now woven into the life of Richmond. It reaches the *homes, the stores and the offices.*

The *families* of the merchants and professional men and the *families* of the workingmen read and discuss its newsy pages with great interest.

The merchant who *advertises in the Daily News* sends his message into the *homes* of the people who buy the bulk of the goods sold in Richmond and the *readers of the Daily News are patronizing those advertisers.* The wise merchants of Richmond keep their customers posted thru the columns of the *Daily News.*

The Paper

.... of the ....

Common People

Labor produces all wealth why not labor enjoy it.

LABOR NEWS

"In unity there is strength, united we stand divided we fall."

RICHMOND THEATER OFFERS VAUDEVILLE AND MOVIES TODAY

Six feature reles with four vaudeville numbers are offered by the Richmond theater today. The three Masqueri sisters are the stars of the program.

Another act is Maudette and Virdette. Saville brothers, comedy acrobats, also have an act.

The closing number is "Neighbors," which features Carter and Dorsey.

The Hearst-Selig pictorial newspaper will be shown. Five other numbers will complete the bill.

Subscribe for the News.

TRINITY GUILD WILL GIVE WHIST PARTY ON FRIDAY, AUGUST 21

The Ladies' Guild of the Trinity Episcopal church will give their thist party at Fraternal Hall Friday evening, August 21. The committee handling the arrangements is composed of Mrs. J. C. Stokes, Mrs. Geo. Schram, Mrs. Richard Greathouse, Mrs. P. C. Campbell and Mrs. H. G. Biggs.

VISITING AUNT HERE.

Charles Heidel of Tucson, Ariz., is visiting his aunt, Mrs. Mary L. Curtin. He is on his way to British Columbia.

LIGHT HOUSE CLEANSER 5c
3 DOZ. CLOTHES PINS 5c
CRAYOLAS, BOX OF 8 ..... 5c
ENVELOPES, PER PACKAGE 5c

MEET ME AT **THE FAIR** DEPARTMENT STORE
KELLY & OLNEY
325-327 Macdonald Ave. Phone Richmond 8811 Richmond, Cal.

Are you fully supplied with
Fruit Jars Tin Cans Jelly Glasses?
Do not wait until ready to use them.
We have a full stock of all kinds.
Pulse Bros.
Macdonald at Sixth

IMPERIAL RESTAURANT
For Ladies and Gentlemen
Excellent Cuisine and First-Class Service at Popular Prices
Short Cakes a Specialty. I. X. L. Boneless Tamales
"Special" Sunday French Dinner, with Wine, $1.00
M. Dabovich, Prop. Phone Richmond 870
MACDONALD AVE. at Fifth Street

MEATS THAT SATISFY
WITH
ONE PRICE TO ALL
We serve you so that you will come back
THREE MEAT MARKETS
RICHMOND MARKET, Phone 23. 510 Macdonald
CENTRAL MARKET, Phone 446. 1122 Macdonald
UNION MARKET, Phone 88. Macdonald and 32nd
O. R. LUDEWIG - Proprietor

WHAT THEY SAW IS PASTOR'S SUBJECT

"What they saw" will be the subject of the morning sermon at the Presbyterian church, and "Blood Bought Salvation" will be the topic of the evening's address.

The pastor stated yesterday that he expected a larger attendance than in many weeks, as the greater part of the vacationists have returned.

All children over 12 are urged to attend both Sunday school services and church.

Good singing and special music at all services has been arranged.

PANTAGES BILL FEATURES SINGERS

Noted as the finest singing organization that has toured vaudeville, the Imperial All Star Grand Opera Company of 16 members will provide the feature number of this week's bill at the Pantages theater in Oakland. Complete excerpts from a half dozen of the most famous grand operas are presented. It is an unusually fine singing organization for vaudeville, each principal displaying an unusually fine singing voice. Scenes will be given in costume from the operas of "Carmen," "Il Trovatore," "Rigoletto" and "Cavaleria Rusticana." The remaining numbers on the bill promise to be of more than average strength. Notable among the acts will be Godfrey and Henderson, who have something new in the way of patterlogue. Maidie de Long, the versatile little character comedienne, is returning with a new monologue. Jack and Jessie Gibson are comedians who get their laughs over while doing stunts on unicycles. The Great Amedio is a master of the piano concertina. The Klondyke Quartet of harmony singers, Mr. and Mrs. Jack Golden in a farce entitled, "The Quarrel," and comic motion pictures completes the well arranged program of Pantages vaudeville.

NOTICE.

128 Fourth st., Richmond, Cal.

To Whom It May Concern: My wife, Mrs. Geo. H. Dees, having left my bed and board without any good cause on my part and against my will, therefore I will not be responsible for any debts she may contract from and after this date, August 14, 1914. (Signed), GEO. H. DEES.
8-15-tf—Adv 128 Fourth street.

WORKMEN, ATTENTION.

Your suit sponged and pressed for 50c. Alteration or repairing at very reasonable prices. 206 Macdonald ave., near Second st. 8-1-1m

"The Palms," a quiet place for quiet people. Near the famous Hot Springs and Natural Hot Sulphur plunge bath; cottages and tent houses furnished for light housekeeping. For rates and information address M. M. Steele, prop., Calistoga, Napa County, Cal. 8-9-1m

First
Grand Whist Party
By L. O. O. M. at
Moose Hall and Club Rooms.
Thu., Aug. 20th
$75 in Prizes. Public Invited.
Score cards, including Refreshments, 50c. Playing starts at 8:30 sharp.

.. Social Whirl ..

SOCIALISTS PLAN BIG POLITICAL DANCE

A Most Brilliant Function Will Mark Social Season on August 20.

The local organization of Socialists will hold a grand campaign ball at Maple Hall on August 20. A committee has been working hard for several weeks past and the affair promises to be the most brilliant ever held in the social or political history of the local Socialist party.

All candidates of the Socialist party affiliation as well as the many of the other candidates for the office will be there.

All arrangements possible will be made to enable the several candidates to do campaigning and the ecent promises to be fraught with electioneering.

A committee to handle the ball has been named as follows: T. O. Carman, Scott Melville and George Carr.

WILL PRERCH IN GERMAN FOR LOCALS

Pastor J. G. Mangold of the German Lutheran church will preach at the Wesley Methodist church, at the corner of Ninth and Nevin avenue, this afternoon.

The sermon will be preached in German and all Germans are requested to attend.

The pastor plans to make the Sunday afternoon meeting a regular Sunday event in Richmond.

Mrs. Jessie Dean Moore, teacher of singing, room 14, Pillow Bldg., Macdonald and Seventh st. Thursdays. 8-7-1m

Typewriters rented $3 a month. Polytechnic Business College. 8-1-1m—Adv.

Bungalows FOR SALE
Beautiful 4, 5 and 6-room bungalows for sale on terms like rent; from $20 to $25 per month. See owner, 2219 Macdonald ave.
8-13-1m

FAST ELECTRIC TRAINS
for Pittsburg, Solano City Sacramento,
Leave 40th and Shafter Ave., Oakland, daily.
7:30 a. m. 1:30 p. m. 8:30 p. m.
*9:30 a. m. 3:30 p. m.
11:30 a. m. *5:09 p. m.
* The 9:30 a. m. has parlor, observation car. Connects for Pittsburg.
* The 5:09 p. m. carries free observation car.
The 5:09 p. m. train runs through to Marysville, Colusa, Oroville and Chico. West Pittsburg only stop between Oakland and Sacramento. For Concord, Bay Point and Way Stations, leave daily:
8:30 a. m. 11:50 a. m. 4:30 p. m.
6:30 p. m. 8:30 p. m.
2:10 p. m. daily and 5:50 p. m. daily, except Sunday runs to Concord only.
6:30 p. m. daily through to Pittsburg.
11:50 a. m., 4:30 p. m. daily and 5:50 p. m. daily except Sunday and 6:30 p. m. Sunday only, connects for Alamo and Danville.
Telephone Piedmont 870.
Baggage carried on all trains. Call up Oakland 4447—People's Express Co.—and ticket for transportation will be delivered when baggage is called for.
OAKLAND, ANTIOCH & EASTERN Ry.

IS VISITING HERE.

Mrs. J. W. Elwood of Fruitvale is spending a short visit at the home of Mrs. John Roth.

RETURNS FROM TRIP.

Mrs. Henry Selrag who has been on an auto tour for the past week, returned to Richmond today.

WHIST PRIZES ARE ON EXHIBITION NOW

The prizes for the Moose whist party, which will be held in Moose Hall Thursday, August 20, are on exhibition in the show window of the Richmond Hardware store, at Eighth and Macdonald avenue.

Subscribe for THE NEWS.

Specials
Gravenstein Apples, 4-tier, per box 95c
Gravenstein Apples, 4½-tier, per box 75c
Large Eastern Bananas, doz 20c
Thompson Seedless Grapes, per basket 25c
Damson Plums, 10-pound box 35c
Seven Large Nutmeg Melons 25c
B. McWHORTER
FANCY AND STAPLE GROCER
Phone 105 147 Richmond Ave.

Like on anything else in our Store, you may depend on our Alarm Clocks.
You won't wake up too late, nor worry about the Time too early.
All Standard Makes in Stock from $1.00 up.

E. C. Atteberry
PHONE 474
500 Macdonald Ave., Cor. 5th

ZEB KNOTT, Contract Painter
SIGN AND HOUSE PAINTING, PAPER HANGING AND TINTING.
311 Seventh street.
Agent for SHERWIN-WILLIAMS PAINT, "Covers the Earth"

Held Up
You are held up when you are charged a high price for a tailor-made suit. Get tailor-made clothes, but get them from a dealer who is satisfied with small profits. Why not give me a trial? I will guarantee to improve your appearance, satisfy your tastes and save you cash as well.
Boys' Blouses and Ladies' Summer Shoes at cost, and all lines of men's dress and work shoes and clothing at rock bottom prices, at the
Pioneer Model
Union Workingmens Store
122 Macdonald Avenue. T. Farlinger, Prop. Phone 686 J.

Now $15 Suits $10 $20 Suits $14 $25 Suits 17 **At Yonce's**

MARTINEZ GETS LICKED TODAY!!

Richmond Elks All Ready For Afternoon Battle

MYSTERIOUS HURLER WILL BE ON MOUND

CROWDS WILL BE ON HAND

Before more than a half thousand ball fans and politicians, Martinez will go down to defeat at the hands of the Richmond Elks.

When the gilded ball is tossed from one office seeker to another and the burst of applause has subsided, the Richmond Elks will proceed to waller the spots from the Martinez regulars, and make a winning of three games from the boys from up county.

Although they have placed all of their hope in the pitching of Wilcox, they have fears for his safety, and have arranged to have a league player to be ready to go to the mound should anything unforseen happen to put Wilcox out of the running.

Wilcox has never been up against the Richmond boys before, and the big 300-pounder, who has a few curves that are said to be world-beaters behind his shoulder. He is the one hope of Martinez, and if he fails the home team will walk away with another score like the one at Concord a week ago.

The ball ground will be lined with politicians, and candidates are busy getting up boosting squads. It is a safe bet that the crowd which will gather to witness the game on the First-street grounds today will be the largest ever drawn to a ball game in Richmond.

Martinez plans to bring a delegation of 300 of their loudest boosting enthusiasts here. And all of the Martinez candidates have placed their automobiles at the disposal of political friends and possible votes to escort them to the Richmond diamond.

Word was received yesterday from Manager McNamara of Martinez, who said that his team was not a bit afraid of us, and were going to make us eat some of the things we have said about the coming game. They actually are laboring under the impression that they are going to win, and are speaking right up in meeting about it.

McNamara did not say anything about the new pitcher which he is said to have ditched away for use should anything happen to Wilcox. When asked, he simply smiled and said that he had not heard anybting about it. It was, however, stated on good authority that one Leifield of the Seals, a left-handed wiz of the ball fields, was to be brought along to supplant Wilcox. Report has it that unless Wilcox succumbs to some mysterious something which will put him out of the game, that the importation will not be called into play. Wilcox will lead off for the Marts, and if he gets dizzy, or his wing plays out, the leaguer will be called into use.

Following is the lineup:

Martinez—Wilcox, p; Jackson, c; Babe Danzig, 1b; Murry, 2b; Campion, 3b; Connick, ss; Sharp, lf; Vanni, cf; Jackson or Coats, rf.

Richmond Elks—Gordon and Burns, p; Cleek, c; Ingraham, 1b; Ward, 2b; Pingree, 3b; Childs, ss; Cunningham, lf; Hyatt, cf; Woodbury, rf.

After the game is over the gilded ball will be auctioned off for the benefit of the club. Each candidate is expected to put in at least one bid, and the early birds are the ones that will get off easy. Martinez did want the ball a sa souvenir if they should win the game, but as their chances are slim, they are not bringing any auction money, nor have they cleared a space in their baseball trophy cabinet.

Ingraham will be back on first for the game, and Ward, the sensational player picked up from Vallejo, will be on the job at second. From the Richmond point of view the game is ours before it is played, although the work of Wilcox may keep them from a drubbing such as we administered in the two previous games.

WILL SOON BE BACK.

Roy Renner and Elmo Pinkerton of Richmond, who are spending a vacation in the southern part of the state, will leave Los Angeles for San Diego today, according to word received by friends yesterday.

SPORT GOSSIP

NINE NEW tennis courts will be built on the University of California tennis grounds, and tennis teams are springing up like grass in the spring.

* * *

FOOTBALL season will officially start Friday afternoon, when Jimmy Schaeffer will call a meeting of all candidates for both freshman and varsity nines of the U. C.

* * *

PUSH BALL will hold sway on the California field Saturday.

* * *

WILLIE RITCHIE declares that Charley White bumped him on the nose with his head. And White isn't black!

* * *

JACK DILLON and Fireman Jim Flynn have been matched to box ten rounds at Terre Haute, Ind., Labor Day.

* * *

JIMMY MURPHY will take a knock or two out of Grover Hayes at Hammond, Ind., Tuesday evening.

* * *

CHARLEY WHITE, who left for Los Angeles last night with Nate Lewis, may return to San Francisco in a few days to fight Tommy Murphy. A belated telegram received just before White boarded the train said Murphy was willing to fight.

* * *

WORK will be started Monday on the new $50,000 track for the University of California. The track when completed will be one of the finest to be found in the state.

* * *

PROMOTER YOUNG announced a card for the coming week's short bout show, which has Ralph Grannan against Sally Salvadore for the main event. Other events are McCarthy against Joe Getz, lightweights, Harry Wills against George Christian, colored heavyweights; Montana Kelly against Freddie Wharton, featherweights, and four others.

* * *

WRESTLER Peter Buzukos, the Greek wrestler, who has been meeting all comers in the smaller California cities, returned to San Francisco, and after his experience with the pride of the hamlets, is looking for something nice and choice in 'Frisco town.

* * *

SCOTTY MONTEITH, manager of Johnny Dundee, has placed $2500 as a side bet with a Los Angeles paper that Willie Beecher will go down before Dundee.

* * *

A PETALUMA angler has landed a 48-pound black bass, according to press reports from that city. Humph! Our girls have it on 'em for sport and size, with their 7-foot, 150-pound man-eater.

* * *

THE CRICKET season is nearly over. The cricket championship for the California title will end today. The laurels hang between the Barbs and San Mateo.

* * *

BURNS and Moy are ready to go to Oakland Tuesday. Both are in trim and ready for the go. Although Moy licked Burns some months ago, Burns is a popular choice among the fans.

PIERCE - CALWAS BALL GAME TODAY

THURBER WILL PITCH FOR THE GRAPE JUICE SQUEEZERS AT WINEHAVEN

Winehaven is all ready to play the Pierce Bowling Alleys of San Francisco today.

Their team, with Thurber on the mound, have been practicing for the past week, and are all ready to defeat the San Francisco boys.

The Piercep layers have a good record of winnings, nad will make things lively for the Calwa boys in the game.

Next Sunday the old force will be back on the job, with Lefty Richardson again heading the team. They play to arrange a series of three games with the Red Men as soon as possible, and if they beat, will begin arrangements for a series with Richmond, Martinez and the more difficult teams.

TAILORS WILL PLAY ELMHURST DIAMONDERS

The Ambrose Tailors No. 2 will play the Clarions on the Hawthorne play grounds in Fruitvale today. The Tailors have played some good ball, and the game is said to be cinched by them before played.

Subscribe for THE NEWS.

RED WATSON and Willie Beecher commenced training in the south for their 20-round go in the Vernon arena.

* * *

TOM McMAHON was proclaimed victor over Dick Gilbert at Great Falls, Mont., Friday night.

* * *

THE BIG yacht race, in which Sir Thomas Lipton's Shamrock was to have figured, has been postponed, as many followers of the race had hoped would be the case. Lipton heaved a sigh of relief and visions of a shattered cup appeared before his eyes.

* * *

THE OLYMPIC soccer team was yesterday made a member of the California Football league, while three clubs clamored for the chance.

* * *

BICYCLISTS will meet today on the Sonoma track for the large race which will draw riders from San Francisco, Oakland, Sacramento, San Jose, Stockton and other Central California cities. A three-mile stretch will be the main event. William R. Steiger will start and referee all events.

* * *

KID MARCELL went down before the rain of blows of Willie Meehan. And thus the big white hope Frenchman ended his career in San Francisco. He hasn't even declared his intention of going back to France to fight since the drubbing administered Friday night.

REDMEN JOURNEY TO SAN PABLO TODAY

WILL TAKE RICHMONDERS WITH THEM TO WITNESS THE AFTERNOON GAME

The Red Men will leave Richmond on the 1 o'clock car today for San Pablo to play the husky team, who fell at the hands of the Hercules last Sunday.

The San Pablans are good players and have a pitcher who is the terror of the bay city small leagues.

The Red Men will take with them a delegation of lodge members and followers of the games in Richmond and with the San Pablo crowd will have a larger audience than usual to witness their playing.

The Red Men are going to make an attempt to secure two games on Sundays, commencing with next week, and have a new pitcher who will probably report for work within the next two weeks.

YATES PERRIN IN RICHMOND FOR A DAY.

Yates Perrin, formerly of Richmond and well known in the younger set, was a Richmond visitor yesterday. He is the son of I. M. Perrin, who is now the agent for the Standard Oil at Willows.

Dr. C. R. Blake makes a specialty of all eye, ear, nose and throat troubles. Glasses accurately fitted. Pillow bldg., 707 Macdonald ave. Adv.

FOR A
QUICK SALE

We have for sale a fine 6-room modern house, with chicken-houses, all fenced, and 6 lots only $3000. Half cash. Must sell within 10 days. A big bargain for some one. See it quick. Delays are dangerous.

CONN BROS.
601 Macdonald Avenue, Richmond.
REAL ESTATE AND INSURANCE
Phone 637

Richmond Painless Dentist

Gold Crowns, 22k	$5.00
White Crowns	5.00
Bridge Work, per tooth	5.00
PLATES—BEST	
Full upper and lower	10.00
Cheaper Plates	5.00
Cast Aluminum Plates	12.50

Never more, never less. "Always Guaranteed."
MACDONALD AT FOURTH. Home of Good Dentistry.

Richmond Creamery
325 SEVENTH ST., Near Macdonald PHONE 505
Fresh Milk and Cream Delivered Twice Daily.
Finest Creamery Butter. Ranch Eggs.
Trial Solicited.

Fresh Vegetables
Choice Assortment of Fruits.
A Large Variety Every Morning.
THE AVENUE MARKET
210 Macdonald Ave. Phone 1058

5-Room Modern Bungalow and lot 38x112 1-2 on Bissell Ave. $3350 and on easy terms.
LESTER & PLATE
608 MACDONALD.
REAL ESTATE. INSURANCE. NOTARIES.

At Yonce's LET YOUR NEXT PAIR BE "WALK-OVERS" At Yonce's

SCOOP THE CUB REPORTER — The joke is on the Boss — By "HOP"

THE NEW THEATER
VIM
509 Macdonald Ave.
5 C
FIRST CLASS PHOTOPLAYS WITH APPROPRIATE MUSIC. NO PICTURES THAT CAN OFFEND.
Sat., Sun. and Holidays
Children 5c Adults 10c
Other Days 5c to All.

Best for Quick Results—Daily News Classified Ads.

Best for Results—Daily News Classified Ads—Best for Bargains.

CLASSIFIED

Have you something to sell? A Daily News Classified Ad will run all over Richmond and find a buyer for you.

Buyer and Seller meet in Daily News Classified.

FOR SALE

FOR SALE cheap—Oak dining room table, 4 chairs, 2 center tables, 2 rugs, 9x12, like new; kitchen cabinet. 125 19th st., nr. Chanslor.

FOR SALE—Stege Junction; beautiful country home furnished, 6-rm. cottage; barn; fruit; flowers; chickens; tools; city and well water; 200 ft. by 130; $2500; $1500 cash; mortgage $1000. Address Star Real Estate Co., 1602 Macdonald. 8-12-6t*

TANGO necklaces and a fine line of beads; see our assortment. Frank J. Case, 1010 Macdonald. 7-22-1m

FOR SALE—House, lot, Nevin ave., $1850; bargain. Inq. R. K., P. O. box 555, Richmond. 8-12-1w*

EXCELSIOR motorcycle, 1913, chain drive; first-class condition, with side car; for sale cheap; snap for some one. 634 Bissell avenue. 6-11-5t

DOUBLE row accordion in A 1 condition; $5. 555 Sixth st. 8-11-3t*

FOR SALE—Hand made violin, suitable for boy 7 to 12 years; ebony finished; valued $50; price $10. Address Box 34, Daily News office. 8-9-3t

FOR SALE—Cottage organ in good condition; very reasonable. Inquire 426 Jackson ave., Richmond, bet. Barrett and Nevin. 8-11-3t

TWO delivery horses, one 800 and one 1000 lbs; cheap. 518 19th st. 8-9-3t

LOT on 21st st.; $650; $250 cash; $15 month; 7 per cent interest. See I. H. Plate, 608 Macdonald. 8-6-6t

FOR SALE—Typewriter, Royal No. 5; nearly new; Basswood carrying case; a real bargain. Address Box C. B., Richmond Daily News. 8-5-6t*

FOR SALE—Best paying business in Richmond; $900 cash. Address Box 250, Richmond Daily News office. 8-8-3t*

BUNGALOW 5 rooms and bath; electricity; lot 60x100; marine view; snap; price $1250; terms. Pt. Richmond, 4 blocks from Standard Oil on Golden Gate ave. Inq. Frank Bullard, 4006 Grove st., Oakland. 7-31-6t

FOR SALE—Two lots 13th St. between Nevin and Barrett. Street work paid. $1100. California Home Bldg. Co.—Phone 906. 1321 Macdonald Avenue. 6-14-tf

NOTARY PUBLIC, insurance, contracts, deeds and wills correctly and promptly executed; fire insurance in best companies. D. Barton, 182 Tenth st. Phone 417. 7-15-tf

PACIFIC WRECKING CO., 1628 and 1630 Market st., city. 1,000,000 Star A shingles, $1.50 M.; new lumber, $12.00 M.; plate glass doors, sashes and porch sashes; all kinds of plumbing very cheap; in fact anything in the building line. 5-16-tf

HOMESTEADS in Mendocino county, near railroad. C. C. Nel, 1311 Macdonald ave. 7-16-1m

CLASSIFIED RATES.

1 Time—8c per line per day.
3 Times—6c per line per day.
1 Week—4c per line per day.
2 Weeks—3c per line per day.
1 Month—2c per line per day.
Special rates on contracts.

FOR SALE—CONTINUED.

FOR SALE—Household goods, furniture and small ice box. 438 Ninth street. 8-16-6t*

A SNAP—6-room house on Ninth st., 2 blocks from Macdonald, $1900; $200 cash, bal. $20 per month. Address Box 132 Richmond Daily News office. 8-16-3t*

CAMP WAGON for sale; plate glass door and windows; cost originally $400; for $75; also doors and T. & G. redwood. 233 Bishop ave., Pt. Richmond. S. H. Carter. 5-9-tf

FOR SALE or rent—Modern 7-room furnished house on 50-foot lot, all set in fruit and flowers; paved street near good school in Richmond; a bargain; small payment down; bal. like rent; or will rent cheap to good family. Address P. O. Box 615 Richmond, Cal. 7-28-12t*

FOR RENT

FOR RENT—Two housekeeping rooms at 228 First st. 8-8-4t

FOR RENT—$10 per mo.; one large front room with kitchenette in modern bungalow. Call 342 So. Fifth, or phone 830 J. 8-11-6t

FOR RENT—9-room apartment with store underneath, on Potrero ave., near Pullman shops; $20. Inquire at E. N. Tapscott's office, Stege Junction. 8-11-6t

FOR RENT—Unfurnished apartment flat of 4 rooms; fireplace, sunshine; all modern conveniences; reasonable. Phone 142 W. 419 Eighth street. 8-9-6t*

FOR RENT—Nicely furnished front room; modern conveniences; one block from Seventh and Macdonald. 714 Bissell ave. Phone 298 J. 8-9-3t

FOR RENT—Flat of five rooms, partly furnished; $12.50 mo., including water. 642 Fifth st. 8-13-6t

FOR RENT—Furnished rooms with or without board; front room 2033 Barrett ave. 8-15-6t

FOR RENT—Up-to-date furnished house, 5 rooms; telephone 32R2. 8-15-6t

FOR RENT—Up-to-date furnished house, 5 rooms. Phone 32 R 2. 8-15-6t*

FOR RENT—Furnished front rooms with or without board. 2033 Barrett ave. 8-15-6t

FOR RENT—Nicely furnished sunny front room; bay window; large closet; modern conveniences. Apt. No. 5, 210 First st. 8-15-2t*

FOR RENT—Four-room flat, nicely furnished. 222 First st. 8-15-3t*

FOR RENT—Continued.

FOR RENT—7-room house, close in; newly tinted and painted inside and out. Cal. Home Bldg. Co., 1321 Macdonald ave. 8-14-6t*

FOR RENT—Nice house of 8 rooms on Crest Avenue, 1-2 block from Washington Ave. Beautiful place, rent, $20 mo. Oliver Wylie, Phone Rich 701. 8-5-6t

FOR RENT—Upper 4-room flat; large bath room, gas and electricity; $15 mo., including water; after Aug. 16. 401 Washington ave. 8-5-12t

FOR RENT—Modern 4-room flat, unfurnished; reasonable. Call 232 First street. 7-24-tf

FOR RENT — Modern three-room furnished Apt. with bath. Edenia apartments, 825 Nevin ave. 7-17tf

THE WICKS—Furnished housekeeping and single rooms. Phone 320. 534 Ohio street. 7-18-1m

NEW rooming house—334 Eleventh st.; always hot water; sunshiny rooms. Phone 941. 7-17-1m

FOR RENT—Swell six-room apartment, unfurnished. Apply 431 10th Street. 6-29-tf.

MISCELLANEOUS

WANTED—To rent 5 or 6 room unfurnished cottage, with modern bath, within 5 or 6 blocks of Seventh and Macdonald; not over $25 mo.; no children; best care. Address Box 411, Richmond Daily News office. 8-18-3t

LOST—Ladies' gold watch between subway and East Shore Park. Reward, if returned to 125 Santa Fe avenue. 8-13-6t

LOST—Army discharge; finder will confer a favor by leaving same with rightful owner at News office. 8-11-tf

PAINTER on interior and exterior work wishes position. Address Box 44, Richmond Daily News. 8-11-3t

FOR GOOD Reliable Work in your next suit of clothes, let F. J. Schumacher do it. Fit and workmanship guaranteed. Suits made to order from $25 up. 331 6th st., opp. Postoffice. 8-1-1m

COACHING and private lessons by experienced teacher. Address Mrs. Byrne, 10 Seventh st. 7-15-1m

WILL exchange equity in five acres of good land for lot in Richmond. Address Box 836, Richmond, Cal. 6-29-tf

HELP WANTED

WANTED—Two solicitors for Sanitary Damp Laundry. 20-28 Tenth street. 8-11-3t

ROOM AND BOARD.

ROOM and board; lovely corner room; board if desired; private family. 525 Nevin. Phone 274. 8-12-6t*

HIGH SCHOOL NOTES

BY SCOOP

Richmond high school now has a football field adjacent to the school property and one which will be handy to the showers and dressing rooms of the gymnasium. About a dozen of the members of the football team worked throughout the morning yesterday, plowing, harrowing and rolling the field so that all that remains to be done is to lay off the gridiron boundaries and erect the goal posts. Cameron, '16, and Captain Brown, '16, worked until late in the afternoon rolling the field and finishing up the work of the morning.

A coach will be out from the Y. M. C. A. of the U. of C. at Berkeley, Monday, to start training the boys and Athletic Manager McAllister will soon dope out a schedule of football games with near by schools, and Martinez most important of all.

* * *

Yell Leader Ervin Barr, '16, was busy collecting the yells and songs of the school to typewrite and make them ready for distribution yesterday. He is taking hold of the office with interest and promises to be a rotund and efficient "contortionist."

* * *

Fifteen hiker enthusiasts, prospective members of the newly organized Junior Sierra club from among high school students, left this morning on the first hike of the club. Willow camp, on the Pacific ocean, near Bolinas bay, is the mecca of the hikers and they intend to return via the west peak of Mt. Tamalpais.

COAST LEAGUE RESULTS

AT SAN FRANCISCO—

	R.	H.	E.
Oakland	1	11	0
San Francisco	0	5	3

Batteries—Prough and Mitze; Pernoll and Schmidt.

AT LOS ANGELES—

	R.	H.	E.
Venice	6	4	2
Los Angeles	2	8	6

Batteries—Klepfer and Bliss; Love and Boles, Olds and Meek.

AT PORTLAND—

First game—

	R.	H.	E.
Sacramento	6	13	2
Portland	4	8	5

Batteries—Williams and Hannah; Krause and Yantz.

Second game—

	R.	H.	E.
Sacramento	2	7	0
Portland	12	14	1

Batteries—Gregory, Kramer, Wolverton, Rohrer and Lynn; Pape and Fisher.

"All the news, all the time" is our slogan.

Spiritualist Circle
FRIDAY EVENING
At 8 p. m. Sharp
At 449 11th Street
Leader F. K. BROWN of Oakland

FRESH
Fruit and Vegetables
EVERY DAY
Large Variety
At The Right Price
ALWAYS
Golden Gate Grocery
TELEPHONE RICHMOND 83
EIGHTH AND MACDONALD

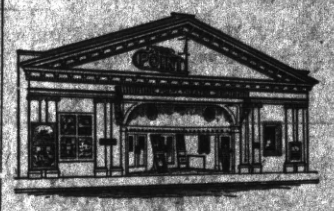

Point Theatre
Richmond Ave.
THE POPULAR PLAY HOUSE.
Gee, I do love moving pictures with good music and plenty of fresh air and here is where I get it.
Excellent Music.

RICHMOND CAFE
Connected with Hotel Richmond. Try our Special Sunday Chicken Dinner. We cater to family trade.
J. F. Duesdeker, Prop.
Phone Richmond 708 1214 Macdonald Ave.

Stop! Look! Listen!
THEY HAVE GOT IT AGAIN
The Primest, Choicest Beef Mutton and Pork Cuts
On the Market ALL INSPECTED
Specialties In
Sausages, Boil Hams, Fresh Ranch Eggs and Butter
Independent Market
718 Macdonald Ave.

FRATERNAL ORGANIZATIONS

WOMEN OF WOODCRAFT — Log Cabin Circle No. 5408 meets every second and fourth Tuesday of each month in Bank hall, corner Eighth and Macdonald avenue. Mrs. Anna B. Richards, Guardian Neighbor; Elfreeda Scott, Clerk.

ROYAL NEIGHBORS—Maple Camp No. 4927, Royal Neighbors of America. Meets every Friday afternoon at 2 o'clock at K. of P. Hall. Visitors cordially welcome. Ella Bowman, Grace, Louise Wimer, Recorder, 643 S. Fifteenth street.

MODERN WOODMEN — El Cerrito Camp No. 11622, Modern Woodmen of America, meets every Tuesday evening at K. of P. hall, Fifth st. F. E. Tiller, Consul; G. B. Evans, Clerk.

REBEKAHS — Richmond Rebekah Lodge, No. 206, meets first and third Thursdays in each month at Bank Hall, Eighth street and Macdonald. Mary Lucas, N. G.; Mrs. Margaret Shea, Secretary.

INDEPENDENT ORDER OF FORESTERS—Richmond Court, No. 4940. Meets first and third Fridays of the month at Sequoia Hall. L. B. Hutchins, Chief Ranger. Miss Helen Fussell, Financial Secretary, 400 Macdonald avenue.

BROTHERHOOD OF AMERICAN YEOMEN.—Olive Homestead No. 1106, Brotherhood of American Yeoman, meets in Pythian Castle every Thursday night at 8 p. m.
Foreman, C. N. WILLIAMS.
Correspondent, MARY P. THOMAS, 410 Bissell avenue. 5-16-tf

I.O.O.F.M.U-Loyal Richmond Lodge meets every Tuesday night in Barnaman's Hall, Nineteenth street. C. D. Stewart, Noble Grand. J. T. McCormac, Permanent Secretary.

KNIGHTS OF PYTHIAS — Richmond Lodge No. 13 meets every Friday evening at Pythian Castle. Visiting brothers are cordially invited to attend the meetings. U. F. Lilly, C. C.; A. S. Lilly, K. of R. & S.

PYTHIAN SISTERS—Contra Costa Temple, No. 113, meets every Saturday evening at Pythian Castle on Fifth street, near Macdonald. Eliza Hill, M. E. C.; Jessie Percy, M. of R. and C.

ODD FELLOWS—Eclipse Lodge No. 403, I. O. O. F., meets every Monday evening at 8 o'clock at Bank hall, corner Eighth and Macdonald avenue. F. H. Eggerth, Noble Grand; E. G. Alexander, Secretary.

CEMENT WORKERS' LOCAL No. 133, A. B. of C. W., meets second and fourth Wednesday evenings of each month at 8 o'clock, at Labor Temple, Fourth street, near Macdonald ave. J. Thompson, President. B. Jenks, Secretary.

HERMANN SONS—Richmond Lodge No. 37 meets at Bank hall, corner Eighth and Macdonald, every first and third Wednesday nights at 8 o'clock. A. Geiger, Secretary.

CIRCLE LADIES OF G. A. R.—Meet second and fourth Tuesday afternoons at 2 o'clock in Elks Hall. President, Mrs. Mary E. Meyle; secretary, Mrs. Joella Bonham.

The circle of homes reached by the Richmond Daily News is constantly widening and the loyalty between its readers and advertisers is growing stronger every day.

. . . .Our Directors and Officers. . . .

Clinton E. Worden, President. President First National Bank, Bakersfield; Director First National Bank, San Francisco.
L. D. Dimm, Vice-President. Manager Standard Oil Co., Richmond.
Charles J. Crary, Vice-President. Formerly City Treasurer, Richmond.
C. J. Shepherd, Cashier.
James K. Lynch, President San Francisco Clearing House. Director Federal Reserve Bank, San Francisco; Vice-President First National Bank, San Francisco.
J. M. Quay, Director Pacific Telephone and Telegraph Co., San Francisco.
C. H. Robertson, Manager Central California Traction Co., Stockton. Formerly Superintendent East Shore and Suburban Railway Co., Richmond.
John C. Black, Chief Construction Engineer Standard Oil Co. Richmond.
V. A. Fenner, Pt. Richmond.
Harry W. Pulse, Pulse Bros., Richmond.
F. R. Beck, Manager The Pullman Co., Richmond.

Arba J. Heald, Assistant Cashier.
L. J. Younce, Assistant Cashier.

First National Bank
COMMERCIAL
Richmond Savings Bank
SAVINGS

NATIVE SONS CELEBRATE WITH BIG INDOOR PICNIC AT EAST SHORE PAVILION

The Native Sons' Whoop-la indoor picnic at East Shore Park last night drew a record crowd to the pavilion. W ith music, dancing and booths of nearly every possible variety, the affair was highly successful both financially and socially, according to statements from the committee in charge of the event.

The place was beautifully decorated, and the booths were stocked and managed by the most popular members of the lodges who participated in it. Many visitors from Oakland and the bay cities were on hand.

Among the booths which attracted the greatest attention were the Teddy Bear booth, at which the fussy animals were raffled to the highest bidders; the banner booth, the Horse Race booth, the doll racing booth, the candy booth and the ice cream booth.

The Natives' band played during the entire evening, and rendered the music for the dances.

The committee who had charge of the affair was composed of Andy Summers, Charles Escobar, Ira Pearce, John Rhyn, A. F. Patterson and R. Thrower.

"LESSER LIGHTS" IS SERMON TEXT

Services at the Calvary Baptist church will be conducted today by the Rev. W. S. Stewart, the pastor. "Trouble Overcome in Christ" is to be the subject of the morning sermon. Junior B. Y. P. U. will be held at 2:30 in the afternoon. The B. Y. P. U. will meet at 7 in the evening. Song service will be held in the evening, and a short sermon will be preached on "Lesser Lights." The church choir will render special music at both services, and all are invited to attend by the pastor.

REV. SKINNER IS BETTER; WILL PREACH

The Rev. S. K. Skinner, pastor of the San Pablo Baptist church, will preach as usual Sunday. Dr. Skinner underwent an operation at the Craven hospital last week, but is recovering rapidly and will be able to speak for today's services.

"The Witness" will be the subject of the sermon.

REV. CALFEE WILL PREACH TWICE TODAY

The Wesley Methodist Church will hold the usual servoices tomorrow. The Rev. D. W. Calfee will preach on the subject "Put that on mine account" in the morning. Junior League will be held at 2:30 in the afternoon, Intermediate League will be held at 6:30; Epworth League at 6:45; and Sunday School in the morning. In the evening song service led by the choir and orchestra will commence at 7:45, and a short sermon by the pastor will follow.

Prayer meeting will be held on Wednesday evening, and the Ladies' Aid Society will meet on Wednesday afternoon.

GUSTA VASA PICNIC.

The Gusta Vasa family outing will be held August 16 at Kozy Kove instead of East Richmond. 8-15-2t

A Sensation in Stationery

21c the box

Our stationery specials at different times have been the talk of bargain hunters. This special will last for about two days.

La Moine's

SIXTH AND MACDONALD. PHONE 435.

Put your Duds in our Suds

Pure Soap Soft Water

Each Wash kept SEPARATE. Seven changes of water. All work returned in a day. Phone your order now.

SANITARY DAMP WASH LAUNDRY
Phone 199 28 Tenth St.
Green Trading Stamps H. J. OLSEN, Mgr.

HARBOR CREAMERY CO.

SPECIAL MILK FOR CHILDREN.

Butter, Eggs, Cheese, Buttermilk, Cream, Ice Cream.
Wholesale and Retail.

All Goods Guaranteed Pure and Strictly Fresh. Our Quality is Our Premium.

J. B. SILVEIRA, Prop.
512 Macdonald Avenue. Phone 703
Branch 148 Washington Avenue.
Delivery to any part of the city.

Hotel Civic Center

Thoroughly Renovated. Furnishings First Class. Now Open for Business. Rates Reasonable.
Phone 102. Mrs. J. H. O'Neil, 23rd and Macdonald.

OFFICE AND YARDS, OPP. S. P. DEPOT, RICHMOND, CAL.

Richmond Lumber Co.

Incorporated
ALL KINDS OF BUILDING MATERIAL AND MILL WORK
FRED C. NEWTON, Manager. Phone Richmond 49

Jones Saved $50

JONES owed one of our merchants fifty dollars. He gave said business man his check for the amount. The business man forgot to give him credit and the next month presented Jones with a bill for $50.00. "I have paid that bill," said Jones, "and there is the check, endorsed by you." That settled it.

Smith Lost $50

SMITH owed one of our merchants fifty dollars, and paid it in cash. A month later he was presented with the same bill, and though he was certain he had paid it, he had no proofs and paid again.

Be like Jones and pay your bills by check on our bank, and you will never have to pay a bill twice.

Bank of Richmond

(ESTABLISHED 1902.)

Thos. F. Griffin

CANDIDATE FOR THE
Democratic nomination for
United States Senator

Will address the Voters of Richmond

TUESDAY NOON, AUGUST 18, AT THE PULLMAN CAR SHOPS

TUESDAY EVENING, AUGUST 18, AT THE CORNER OF SEVENTH AND MACDONALD.

Griffin is the man "WHO HAS DONE THINGS."

As a member of the 1911 Legislature he wrote and secured the passage of the Woman's Eight-Hour Law, the Juvenile Court Bill and the Child Labor Law.

HEAR HIM. He has a real message for the folks.

BARGAINS

$21,000—2 lots, corner 9th and Macdonald; terms.
$13,650—Lot and building on Macdonald, near 9th st.
$5,000—One-story building on Macdonald ave., near 2nd; terms.
$375—Splendid residence lot on 18th, near Bissell.
80 acres alfalfa, near Fresno; easy terms; cheap; will take Richmond property in exchange.
$8,000—2 choice lots on 9th, near Macdonald; easy terms.

Robert W. Byrn
Exclusive Agent.
905 Macdonald Avenue

When you want to move we move Early or late.
Olds Transfer

Office Cor. Eighth and Macdonald Ave. F. E. Schoegler Stationery Store. Phone 1047
Residence, 15 Twentieth street. Phone 4781

PULLMAN HOTEL

Cor. Pullman Ave. and South St., Opp. Pullman Works.
ROOMS CLEAN AND BRIGHT—PER WEEK $1.00
Meals Family Style. Good Cooks.
Cheerful Reading and Writing Room.
Phone 26. Inspection Invited. A. Markstein, Prop.

UNION HOTEL

FIRST CLASS DINING ROOM SERVICE
Rooms with or without Board, or Board without Rooms.
At Ohio and Third sts.
JOHN OPMAN, Prop.

Phone 765 Open all Night
THE GOLD MINE KITCHEN
Quick Service; Popular Prices
Good Food Well Cooked
517½ Macdonald Avenue
Frank Scarneo, Prop.

TAXI?

And Touring Cars

PHONE 436

Any Hour of the day or night for any kind of a trip.

Mt. Diablo Garage
Macdonald at 12th.

STEGE LUMBER YARD

Lumber,, Doors and Windows; First Class Mill Work; Quality, Prices and Delivery Right; Planing Mill in Connection

STEGE LUMBER AND HARDWARE COMPANY
Office and Yards Near S. P. Depot, Stege.
520-590 Bay View Ave., Richmond; Tel. Rich 299 Berkeley 5049

HIGHLAND GROCERY

809 N. SEVENTH ST.

NOW OPEN

With a Complete Line of Staple and Fancy Groceries. Up-to-Date and Sanitary Equipment Throughout.
Give us a trial order.

RICHMOND FRENCH LAUNDRY

L. BERNES, Proprietor
110 Standard Ave.
Point Richmond, Cal.
Phone 345
Work called for and delivered to all parts of Richmond. Best work.
Satisfaction Guaranteed.

At Yonce's The Usual Walk-Over Tribute "My How Comfortable" At Yonce's